Richmond News

PUBLISHED DAILY — OFFICIAL LABOR PAPER — ONLY DEMOCRATIC PAPER IN THE COUNTY — OFFICIAL CITY PAPER

Volume 9 — RICHMOND, (CAL.) NEWS—TUESDAY, AUGUST 20, 1918. — NUMBER 192

Rush Efforts To End The War

ALLY FORCES STILL GAIN PETROGRAD TERRORIZED

Germans Driven Back Two Miles More—U. S. To Push War To As Speedy a Conclusion As Possible

WIN WAR QUICK SAYS SECTY. BAKER

WASHINGTON, Aug. 19.—Consideration of the new man-power bill extending the draft ages will begin in the Senate next Thursday. With a quorum present today the Senate set aside the agreement for vacation recesses until August 24 and cleared the way for taking up the draft measure without further delay.

"There are two ways of prosecuting this war," Secretary Baker said. "One way is to make every possible effort to do it now, and the other way is to proceed somewhat more leisurely and do it late. The obvious advantage from every standpoint—social, military, industrial and economic—is to put forth every effort in this country and win the war as soon as possible."

The Secretary announced that he would not object to placing a provision in the bill making a separate class of men between 18 and 19 years and to defer calling them "as far as practicable" until after others in Class 1 had been exhausted.

ALLIES PUSH AHEAD AND TAKE PRISONERS

Launching what may be described as an extensive local attack, the French on Sunday evening broke through the German positions along the vital sector connecting the Marne and Picardy battlefields.

This attack was over a front of approximately nine miles from near Carlepont, east of the Oise, to Fontenoy on the Aisne, about six miles west of Soissons. It is officially reported that an advance to an average depth of 1.3 miles was made all along the front of attack. A total of 1700 prisoners is reported from Paris. It is reported from London that an extreme penetration of two miles has been made.

227 NEW DRAFTEES TO EAST BAY SCHOOLS

WASHINGTON, Aug. 19.—Eighteen States were called upon by the provost marshal general today to furnish 5709 white draft registrants of grammar school education fit for general military service. The men will entrain September 1. Voluntary enlistments will be accepted until August 26.

All of these men will be sent to schools or training centers for instruction in special lines of service for which they are wanted.

Included among the different States and the points to which the men are ordered are:

California—102, Berkeley; 124, Oakland High School.

REIGN OF TERROR ON IN PETROGRAD

WASHINGTON, Aug. 19—Petrograd's reign of terror is reported raging unchecked in an official dispatch today from Stockholm. It is estimated that 30,000 arrests have been made since the beginning of August among army officers and middle class citizens. The Bolsheviki chiefs are said to be on board the warship Aurora in the roadstead of Kronstadt, prepared to sail for Germany in case of a successful uprising against them.

BOLSHEVIKI TRAITORS AND GERMANS FLEE

WASHINGTON, Aug. 19.—Three special trains carrying 800 German soldiers wearing Russian uniforms and the German embassy staff have left Moscow for Petrograd, according to cables reaching the state department today.

The Germans left Moscow August 9 on the same day ususual military and police measures were taken in Petrograd in preparation for their arrival.

Trotsky and Lenine arrived in Petrograd on the same day, and immediately extraordinary police measures were taken at Kronstadt, the supposition being that the bolsheviki leaders, together with the Germans would go on to the strongly fortified city.

HEAVY TAX LEVY IN CALIFORNIA

SACRAMENTO, Aug. 19.—Tax levies made by the State Board of Equalization will yield $17,693,832 for the fiscal year beginning July 1, 1918, it was announced today. This combined with $4,955,000 estimated tax income from fixed sources will make the state's total income for the year $22,648,832. This, according to John S. Chambers, state controller, will be ample to meet all governmental expenses in the next fiscal year.

TAX ON WHISKY $8 PER GALLON

WASHINGTON, Aug. 19.—A tax of $8 a gallon on whisky and other distilled liquors was tentatively decided upon by the house ways and means committee today. The present tax is $3.20.

You can find all the local news in the Morning Daily News.

Why Mayor W. L. Lane Should Be Elected Supervisor Aug. 27

The Lane Club is composed of citizens of Richmond, men and women, who are friendly toward his candidacy for the office of Supervisor of this district, and who deem it essential to the best interests of Richmond, irrespective of politics, that he be elected to that important position.

The time is short now until the primaries on the 27th, and as Mayor Lane cannot see all of the thousands of voters in this the largest supervisorial district in the county, we take this method of stating to the public, for him, some of our reasons for believing that it would be for the best interest of the district to elect him to that office.

Record As Mayor.

Mayor Lane is not a politician, and never will be. He is, first of all, a workingman, and a union workman at that. His ideas of what ought to be done by those holding office are constructed along business rather than political lines, and his record on the Richmond council amply proves that.

Five years ago when he was elected to the Council he found that the people had voted $1,170,000 for the purpose of constructing a harbor here, so ocean-going ships could dock at Richmond, and make this a place where rail and ships really met, instead of merely being advertised as such on real estate folders. There had been constructed a fine tunnel, an elegant boulevard running through the tunnel, and a large and substantial wharf building, all of which were not worth a dollar or cent to Richmond without a harbor channel to let the ships in. As soon as he became mayor he took right hold of this stupendous job, appointed committees and got to work. The result is bulkheads and harbor channel work, and as soon as the federal government gets busy in a few weeks from now, the ships will then soon be docking at Richmond.

Various other important public improvement, and of an econical administration, have been due to no small extent to the efforts and the sound business principles Mayor Lane has injected into the conduct of the municipal affairs. And if he is elected Supervisor he will apply just such efficiency and methods, and bring about similar results. This supervisorial district never has received anything near the improvement and work to which it is entitled because of its population and the large taxes it pays.

Endorsed By Labor.

Mayor Lane has been endorsed by organized labor, as represented by the Building Trades Council of Contra Costa county, and will undoubtedly receive the support and votes of a large majority of the workingmen, for the reason that he is one of them and always has been, and has their best interests at heart, which he has proven many times since entering public affairs.

When he became a member of the Richmond City Council, common labor was paid $2 a day by the city. It is now $4, largely due to Mayor Lane's activity in their behalf. He early realized that the price of living was going up to such an extent that it was manifestly unfair to ask any American workman to work for any such pittance, which would not half support a family under prevailing prices.

In this connection it is not amiss to point out the fact that the county has not attended to this important matter. It was paying its labor $2 a day before the war, and is now paying them but $2.50, this matter is entirely in the hands of

(Continued on Page 2)

CITY WILL BUY 12 LOTS; PIPE CONTRACT IS LET

Council Has Interesting Session — Labor Council Asks For Concessions For Labor Day—Carey Judgment Referred

The City Council opened meeting last night, with all present except Councilman Watson. Before regular business was discussed, City Tax Collector L. E. Marshal was granted a two weeks' vacation.

Demand Payment.

A communication was read from Julian R. Carey, making demand for payment of $17,000 and judgment with interest to date. It was refered to the finance committee of the City of Richmond.

Thanks Councilmen.

A letter was read from the Richmond Merchant Association, thanking the councilmen, for their decision in the people of Richmonds' favor of the Hanford Bus line, which was to operate from El Cerrito to Rodeo.

Labor Day Parade.

Representatives of the Building Trades Council were present and asked for permission to hold a Labor Day parade and concessions and also the use of the band stand. The proceeds are to be turned over to the Red Cross. The request was granted for the parade and concessions, but for the band stand the Municipal Band must be conferred with.

Treasury Report.

The report for the balance in the City treasury for the month of July was $135,152.00.

To Purchase Lots.

The twelve lots in back of the Elks' building, between Ninth and Tenth streets, to be purchased by the City, for use of making parks or any public building upon, were laid aside until the sum of $2500 is raised by the people to make a first payment on the lots.

Fire Trap Reported.

The Health department are to investigate, and take list of the condemned houses in the City, two have been reported as unsanitary and fire traps. One at Sixth and Chanselor avenue, and the other on Sixteenth, between Macdonald and Bissell avenues.

Pipe Bids.

The bid of G. W. Cushing, U. C. Cast Iron Pipe Co., was accepted their's being $9027.00, and shipments are to be made at once.

Application for Water Main.

Mayor Lane and City Clerk were authorized to sign an agreement for the installing of a six inch water main in the Pullman district

Show Tax.

The increase in the traveling show tax from $5 to $20 will become effective today.

Mayor Lane's Request.

Captain Long has asked that all the councilmen turn out on Wednesday, to attend the funeral of Agripino Granzella, the Richmond soldier boy whe met his death when in swimming in Lake Erie. Mayor Lane also asks that all the patriotic citizens of Richmond be present and show their appreciation of what our soldier boys are doing for us, by paying tribute. It is hoped the people will show up and do their part.

After the regular meeting the councilmen discussed a complaint about a Mrs. Downing, who has been reported for unsanitary conditions about her surroundings, and interference with the public, the matter will be investigated and her arrest will follow if necessary.

It was also asked that the Municipal Band give on the average of one out of every third concert on the west side, for the benefit of the citizens of that district, and will be suggested to the band members.

PROMOTION FOR CAPPTAIN LONG

The Home Guards held their regular meeting at City Hall last night and the [illegible] gress in signing up pledge cards for workers in the harvest fields this fall, which work is being done for the State Defense Council, and locally under the supervision of General Veale. The Guards are getting a whopping big army of workers signed up.

Incidentally, the Guards are going to lose their captain very shortly, as Captain Long is to receive promotion at the hand of General Veale to the rank of Lieutenant Colonel. His successor as captain is now being discussed by the Guards. Lieutenants Kovic and Weedes are both in line and doubtless ont of them will receive the honor. Both are Spanish War vets.

ZEPHYR WHIST

Zephyr Lodge is going to give one of their enjoyable whist parties this evening, over at the Point, in Fraternal hall, and they want all their friends to be sure to be on hand, for a good social time has been arranged for, in which the ladies of that lodge are justly famous.

SWEEDISH SOCIETY DANCE

On Saturday evening, the 31st, Gustav Vasa Society will entertain at East Shore park with an elaborate dancing party for the benefit of the Red Cross.

GOVERNMENT ORDERS SPUR TRACK TO WHARF

Out at council meeting last night the city officials were gleeful over the glad tidings that at last the federal government had ordered the Santa Fe to build that spur track from its line at Ferry Point to the municipal wharf, and Wharfinger Misner and Engineer Possey, as well as Mayor Lane, his harbor committee and City Attorney Hall were all shaking hands with each other and with themselves, over it, for the reason that it has been a long-drawn-out fight to get that spur track built, and nothing much could be done until it was.

The order from the government arrived yesterday, and, presto! right along with it came cars of material for doing it, and the same is on the ground now. Work on the spur will commence immediately.

Government work with the dredgers on the harbor channel is expected to get under way by the first of the month, and from thence on the work will fly until the channel is dredged out and improved and the big ships are docking at Richmond's Municipal Wharf No. 1.

Healy & Tibbitts are also going to get busy right away on the riprapping of the west bulkhead, and, last but by no means least, the first big ship, one direct from the Orient, has made arrangements to unload a cargo here just as soon as it can get up to the wharf. The cargo is destined for eastern points and will unload at Richmond and go direct over the Santa Fe.

You can find all the local news in the Morning Daily News.

BIG PARADE ON LABOR DAY

It is expected that the local labor organization will hold a big parade on Labor Day, September 2d, and maybe a picnic. Committees are being appointed by the various locals, and these committees will get together in course of a week and frame up what is going to be done.

In some sections of the state the parades have been cut out, owing to the fact that the war industries demand the constant work of them and they cannot be spared. This is not the case in Richmond, however, and so some sort of an appropriate celebration will be observed.

WATER SUPPLY COMING FROM SAN PABLO DAM

The East Bay Water Company's 13,000,000,000-gallon reservoir in San Pablo creek, which will be ready next year at the present rate of work, is an important development in connection with the harbor building going on here and the general industrial and shipping advancement of all the east bay region. Shipping in the new Standard Oil harbor in Richmond will also cause a much increased demand for water. New factories and factory enlargements in this city will also swell this demand. Assurance of this augmented water supply will be of immense benefit to the growth of Richmond, as well as helping the entire east bay region.

Water mains have already been laid in the section where the Standard Oil company is dredging all along the western water front of the city as far as the Richmond Belt Railroad wharves at Point San Pablo. Shipping is increasing on this frontage, especially with the advent of the three big plants there and the San Pablo reservoir assures plenty of water for this increase.

Pay-Day This Week?

—Better put your good resolutions into action, then, and come down this week and start your savings account.

—It doesn't matter what you start with—perhaps you want to begin with only a dollar. It's not the size of the start—it's the fact that you START that account.

—As your account grows—and grows and grows—you'll feel your courage and backbone grow with it.

THE MECHANICS BANK

Macdonald Ave. at Eighth Street — "At the Sign fo the Clock"

COUPON FOR

FREE RULERS FOR BOYS AND GIRLS

Bring this coupon any day this week and receive a classroom ruler free of charge.

Your Moneys Worth or Your Money Back

The Big Store

Corner 7th and Macdonald — Telephone Richmond 1

How Best to Save

The question of the day is not whether or not to save, buot HOW BEST TO SAVE.

The best way to make the start is to open a savings Account.

The proper time to begin is right now when work is plentiful and wages high.

The sure method to make progress is through systematic, regular deposits.

The right place is in this Institution where new accounts are welcomed and depositors are given every possible banking assistance.

First National Bank
Member Federal Reserve Bank
Richmond Savings Bank
Savings
SIXTH AND MACDONALD

Clean Up and Look Right

All over America hundreds of towns and cities are having what they term "Clean-Up Week," and during that week every body who possibly can give sheir home or place of business a coat o f fresh paint. This would be a good plan for Richmond.

Nothing adds so much to the looks of a house or a town as fresh paint. It gives an air of sanitation, clealiness and also prosperity.

Use some wall paper, paint and varnish on the inside, too.It will make you feel better to have your home look better, and you will make a hit with the wife at the same ime.

everything in the "Clean-Up Line, and a little paint and stain go a long ways.

ZEB KNOTT

319 SEVENTH STREET RICHMOND

HELP THE GOVERNMENT Eat More Fish

On account of the high prices of meat and shortage of feed we receive a shipment of

FRESH FISH DAILY

from our fishermen at Martinez, California, and sell at lowest prices

QUALITY SERVICE SANITARY

Richmond-Central Markets

THE MARKET OF QUALITY

O. B. LUDEWIG, Proprietor.

APARTMENTS

THE ANDRADE APARTMENTS
THE PRINCETON APARTMENTS
THE BROWN APARTMENTS
THE WATSON APARTMENTS
THE HUMBOLDT APARTS.

Consult us when in need of reservations. We are just finishing up two new one now and intend to. build home. Make your reservations early.

THE RICHMOND CO. S. F.—Wells-Fargo Bldg. ...Phone Sutter 4174. Rich.—23d and Macdonald Phone Richmond 444.

School Days

ARE HERE AGAIN

I have a good assortment of

Folding Lunch Boxes

Price

23c

Everything for your lunch, Eastern, Swiss, California Cheese, Boiled Ham, Veal Loaf, Pimento Loaf, Sardines and many more.

STIEFVATER'S

TWO BIG STORES

501 Macdonald Ave. Phone Richmond 83

115 W. Richmond Ave. Phone Richmond 41

MADAME FREEMONT,
THE NOTED CLAIRVOYANT AND PALMIST

is doing a good work helping people on the road to a better way. From the time you come in touch with her your life starts changing for the better. She reads your past life up to the present hour. She sees years ahead of you, she tells you how to be successful in all yous ways. She takes a great interest in your life. Many of her predictions have proven true since in Richmond. She tells you how to rise above every sorrow and trouble in your life. Through her great gift of divine power to see, she tells you what step to take for your own good, tells you who you will marry and when; gives you the first letters of his name. Many people have been blessed and helped to better life through her great power of seeing.

She has been gifted from childhood with this great devine power to see. Your life to her is like an open book. She can see the deepest hidden secrets in your life.

301 Nevin Avenue. For ladies only.—adv.

All the local news can be found in The Morning News.

WHY MAYOR LANE SHOULD BE ELECTED AS SUPERVISOR

(Continued From Page One)

the Board of Supervisors. Mayor Lane believes he would be able to bring about on the Board of Supervisors what he did on the City Council, regarding this matter, and would at least try very hard.

Always Man Of The People.

Lane has always been a workingman, carrying his union card, except for a period of five years during the Spanish-American war, when, instead of working at his trade as a lather, he was a sailor-soldier, and fought with Admiral Dewey at Manilla Bay.

His raise to important positions in public life show that his efforts for the general public rather than for politics or politicians, have been of high merit and have also been appreciated by the people in general.

If elected to the position of Supervisor, which he will be on the 27th inst., he will take with him into that office the honest, hard-working, painstaking business methods and efficiency which have characterized his every act in public life here during the past five years.

Respectfully Submitted,
THE LANE CLUB,
J. A. Shafter, Pres.
J. O. Dahl, Sec.

Classified Ads

LOST—Ladies Gold watch Saturday, between Fourth and Nevin—between 1 and 2 p. m. Contained monogram inside case, "Rosa Curran" also year 1900. Finder return to this office and receive liberal reward. 2-t-

Try the News classified ads.

SCHOOLS OPEN WITH LARGE ATTENDANCE

Public schools opened today with the largest attendance in the history of the city. The grades registered 2,579; high school, 350; kindergartens, 139, with 87 teachers in the grades and 19 in the high school. There are 23 teachers at the Lincoln school and 13 at Washington school.

In six years the number of teachers in the department have increased from 39 grade teachers and 10 high school teachers. Superintendent W. T. Helms says that the opening day enrollment is remarkable and expects that it will increase at least 300 pupils within a week.

MOLTOZA A WINNER

Word comes in from San Pablo that Johnny Moltoza is going to have a walk-away in his campaign for constable of the 10th township. Johnny is so well known and has such a good official record to his credit that his election is conceded by most everybody.

NOTICE OF RECORDING OF ASSESSMENT IN THE MATTER OF THE OPENING AND EXTENDING OF CENTER AVENUE IN THE CITY OF RICHMOND, NO. 407.

NOTICE IS HEREBY GIVEN That the assessment, together with the diagram attached thereto and made a part thereof, for the opening and extending of Center Avenue in the City of Richmond, County of Contra Costa, State of California, No. 407, under and by virtue of the provisions of the "Street Opening Act of 1903" has been recorded in the office of the Superintendent of Streets of the City of Richmond, and that all sums assessed therein are due and payable immediately, and that the payment of the said sums is to be made to the said Superintendent of Streets within thirty (30) days after the date of the first publication of this notice, to-wit: August 15, 1918.

All assessments not paid before the expiration of said thirty (30) days will become delinquent and thereupon five (5) per cent upon the amount of each such assessment will be added thereto.

Dated at the office of the Superintendent of Streets, this 15th day of August, 1918.

H. D. CHAPMAN,
Superintendent of Streets
Superintendent of Streets of the City of Richmond.

188-t-10

NOTICE OF PROBATE OF WILL.

IN THE SUPERIOR COURT OF THE COUNTY OF CONTRA COSTA, STATE OF CALIFORNIA.

In the Matter of the Estate of Orville E. Jackson, Deceased.

NOTICE IS HEREBY GIVEN, that Monday, the 26th day of August, A. D., 1918, at 10 o'clock A. M., of said day, and the Court Room of said Superior Court, at the Court House in the town of Martinez, County of Contra Costa, have been appointed as the time and place for proving Will of said Orville E. Jackson, deceased, and for hearing the application of Annie E. Jackson for the issuance to her of Letters Testamentary.

Dated, Martinez, Cal., August 10, 1918.

J. H. WELLS,
Clerk.
By S. WELLS,
Deputy Clerk.

Endorsed-Filed August 10, 1918.
J. H. WELLS, Clerk.
By S. WELLS, Deputy Clerk.
C. S. HANNUM, Esq.,
Attorney for Petitioner.
Aug. 13,t-11

Daily News classified advertisements pay.

Coffee--

OUR GUARANTEE

If our 25c Coffee does not please you as well as any 40 or 45c we will refund your Money, or the 20c as well as any 25, 30 or 35c kind.

We sell direct to the consumer. We run 40 Coffee Roasting Stations in California, selling Coffee to you without all the extras added to it.

PACIFIC COFFEE STORES CO.

RELIABLE COFFEE MERCHANTS

516 Macdonald Ave. Richmond, Calif.
Coffee Roasters and Retailers Mail Orders

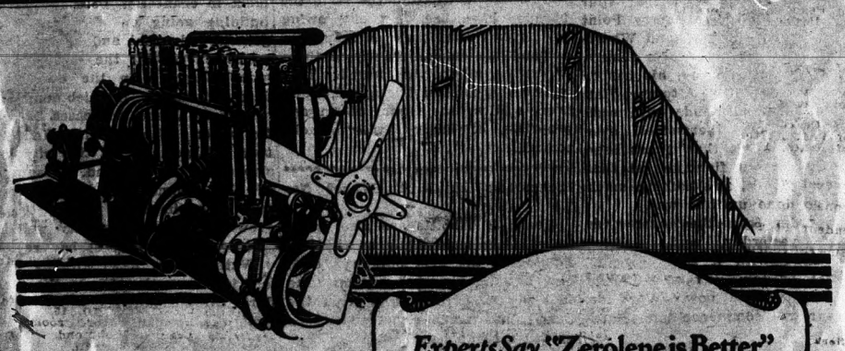

Correct Lubrication for the Valve-in-Head Type Engine

Our illustration shows a typical Valve-in-Head type engine—one of the several types of automobile engines popular today. Engines of this type, like all *internal combustion engines*, require an oil that maintains its full lubricating qualities at cylinder heat, burns clean in the combustion chambers and goes out with exhaust. ZEROLENE fills these requirements perfectly, *because it is correctly refined from selected California asphalt-base crude.*

ZEROLENE is made in several consistencies to meet with scientific exactness the lubrication needs of all types of automobile engines. Get our "Correct Lubrication Chart" covering your car. At dealers everywhere and Standard Oil Service Stations.

Experts Say, "Zerolene is Better"

Why are the majority of cars now lubricated with ZEROLENE? *Because*—

ZEROLENE *does* hold better compression, *does* give better protection to the moving parts, *does* deposit less carbon. And this is the testimony of the leading automobile distributors of the Coast.

They know from the records of their service department—and we know from exhaustive tests—that ZEROLENE, correctly refined from selected California asphalt-base crude, gives perfect lubrication with less wear and less carbon deposit.

ZEROLENE is the correct oil for *all types* of automobile engines. It is the correct oil for *your* automobile. Get our lubrication chart showing the correct consistency for your car.

At dealers everywhere and Standard Oil Service Stations

STANDARD OIL COMPANY
(CALIFORNIA)

ZEROLENE

The Standard Oil for Motor Cars

Professional Cards

Phone Rich. 94. Open Evenings
DANIEL BARTON
Attorney at Law
Notary Public. Damages, Probate Land, Mining, My Specialties
607 Macdonald ave., Grant

HIRAM E. JACOBS
Attorney at Law
First National Bank Bldg. Rooms 5-6
Tel. Richmond R-545 Richmond.

O. A. ODELL
Attorney at Law
607 Macdonald Phone 422
Richmond, Cal.

UNDERTAKERS

Phone Rich. 429 Richmond, Cal.
BERT CURRY
Undertaker and Embalmer
832-836 11th St. near Macdonald Av.

R. R. SMALLWOOD
Undertaker and Embalmer
Deputy Coroner
727 Macdonald ave. Phone Rich. 112

WANTED—Advertisers find that a classified ad in the News does the work. Prove it by trying it.

CONTRACTORS.

J. H. LONG
Plastering Contractor
Estimates Furnished
827 Twenty-first St. Phone Rich. 1042

LESTER & WALKER
Real Estate. Insurance.
Notary Public.
Resident Agents Saxon de Luxe Cars
255 Sixth Street.

H. E. Sommerville, Manager
RICHMOND BRANCH
GEO. W. CASWELL CO.
Teas and Coffees
2456 Solto Ave.
Phone Richmond 540 California Blend
Phone orders given Chanticleer Coffee prompt attention.
Pure spices, exthacts and baking powder. Agent Ind. Cracker and Biscuit Co. Successor to Guy Westover

ZEB KNOTT
Contract Painter
Dealer in
Wall Paper, Paints, Glass

Try the News classified ads.

Have you subscribed for the News?

You Get ALL the News in the NEWS

Harbin HOT SPRINGS

The Family Resort. Not for style but for
Health—Pleasure—Comfort
Fine Hot Baths, Natural Steam Rooms, Hot Indoor Plunge
Large Swimming Tank.
Dancing Every Evening
A Wonderful Cure for Rheumatism
N. S. BOOTH, Prop.
Harbin Springs Lake Co., Cal

You can find all the local news in the Morning Daily News.

TIVOLI RESTAURANT AND BAKERY
Catering a Specialty.
Merchants' Lunch, 11 to 2, 25c
Otto Keller, Prop.
509 MACDONALD AVE.

FRATERNAL CARDS

WOODMEN OF THE WORLD—Log Cabin Camp No. 637 meets every Monday in W. O. W. Hall, 707 Macdonald avenue. Consul Commander, R. H. Cunningham, residence 520 Ohio street; Clerk, H. L. Springer, residence 101 Ohio street, telephone Richmond 953.

ODD FELLOWS—*Eclipse Lodge No.* 403, I. O. O. F., meets every Monday night in Bank Hall, Eighth street and Macdonald avenue. George T. Stanley, N. G J. W Shell, Recording Secretary, 136 Second street.

STAGS — Patriotic and Protective Order of Stags meets every Wednesday evening at 8 o'clock in W. O. W. hall, Seventh and Macdonald. Visitors always welcome. H. L. Springer, Recorder, 101 Ohio street; H. E. Somerville, Exalted Director.

When you want to buy ELECTRIC LAMPS or MATERIAL, go to an ELECTRIC STORE—it means better goods, better service and right prices. See us.

Pioneer Electric Co.

Phone 17. 318 Macdonald Ave.

T. & D. RICHMOND THEATRE

Tuesday

GRACE VALENTINE
—in—
"THE UNCHASTENED WOMAN"
A Rialto De Luxe Production

CHRISTIE COMEDY

ALLIED WAR PICTURES

STARTING TIME OF FEATURE PICTURE

Matinee 2:35
Evening ..... 7:35—9:25

Gold Mine Kitchen

319 Macdonald Ave.

This is where the ets are good, the service quick and the prices reasonable.

Try Us

The Chinese Doctor

is the messenger of health from the Chinese Republic to the American Republic. The Chinese Herbs cure as nature cures. No matter what you ailment it will pay you to see DRS. CHAN & KONG for a free consultation and diagnosis.

Office Hours: 10-8; Sundays 10-12.
DRS. CHAN & KONG
Phone Oakland 9849
901 Clay Street, corner Ninth St.
OAKLAND, CALIFORNIA

TO ALL PATRIOTIC CITIZENS

The following appeal to patriotism is issued by the Power Administrator appointed by the Railroad Commission of the State of California.

CONSERVE ELECTRICITY

Patriotism demands that you save electricity for war industries.

Northern and Central California have a serious power shortage because of lack of rain during the past winter and the increased use of electricity by war industries.

THESE WAR INDUSTRIES MUST HAVE POWER

There is not enough power for everybody at the present rate of consumption. It is up to you to save. Turn off your lights when ever possible and use lower power lamps.

This is one other thing you can do in the great struggle.

H. G. BUTLER,
Power Administrator

Pacific Gas & Electric Co.

709 Macdonald Avenue Phone Richmond 531

ELECTION NOTICE

NOTICE BY COUNTY CLERK OF TIME AND PLACE OF PRIMARY ELECTION, POLITICAL PARTIES ENTITLED TO PARTICIPATE THEREIN, OFFICES FOR WHICH CANDIDATES ARE TO BE NOMINATED OR ELECTED AND NAMES AND ADDRESSES OF CANDIDATES.

NOTICE IS HEREBY GIVEN that a Primary Election is to be held in the County of Contra Costa, on Tuesday the 27th day of August 1918, and that hereinafter under the designation of each of the political parties entitled to participate therein, there is stated the title of each office to be voted for in said County at said election, the name of such person being stated under the name of the party or principle he represents:

REPUBLICAN PARTY.
State (and District) Offices.

Governor: William D. Stephens, 1149 27th Street, Los Angeles, Cal.
Governor: Walter Bordwell, 2023 W. 24th Street, Los Angeles, Cal.
Governor: Charles M. Pickert, 1060 Green Street, San Francisco, Cal.
Governor: J. O. Hayes, Eden Vale, Santa Clara County, Cal.
Governor: C. A. A. McGee, 1915 Sunset Blvd, San Diego, Cal.
Governor: James Rolph, Jr., 288 San Jose Ave., San Francisco, Cal.
Lieutenant Governor: Joseph A. Rominger, 1213 Cedar Ave., Long Beach, Cal.
Lieutenant Governor: Jo V. Snyder, Main Street, Nevada City, Cal.
Lieutenant Governor: C. C. Young, 2729 Derby Street, Berkeley, Cal.
Lieutenant Governor: Arthur H. Breed, 130 King Ave, Piedmont, Cal.
Secretary of State: Frank C. Jordan, East Auburn, Placer County, Cal.
Controller: John S. Chambers, 1708 H. Street, Sacramento, Cal.
Treasurer: Friend Wm. Richardson, 2044 Center Street, Berkeley Cal.
Attorney General: U. S. Webb, 556 Funston Ave., San Francisco, Cal.
Surveyor General: W. S. Kingsbury, 1023 Ingraham Street, Los Angeles, Cal.
Member State Board of Equalization, Second District: John Mitchell, 722 36th Street, Oakland, Cal.

CONGRESSIONAL OFFICES.

Representative in Congress, Third District: C. F. Curry, 2417 38th Street, Sacramento, Cal.

LEGISLATIVE OFFICES.

Member of the Assembly, Eighteenth Assembly District: William B. Calahan, 615 2nd Street, Antioch, Cal.
Member of the Assembly, Eighteenth Assembly District: C. F. O'Connor, Pinole, Cal.
Member of the Assembly, Eighteenth Assembly District: Harry O. Watson, 452 Mount Street, Richmond, Cal.

MEMBERS OF COUNTY CENTRAL COMMITTEE.

Member of County Central Committee, First Supervisorial District. Nine to be elected.: Levi Boswell, 223 South 4th Street, Richmond, Cal. J. F. Brooks, 1 Mount Ave., Richmond, Cal. E. M. Downer, Main Street, Pinole, Cal. Geo. B. Fredenberg, 2206 Cottage Ave., Richmond, Cal. John F. Galvin, 927 Nevin Ave., Richmond, Cal. C. H. McCausland, San Pablo, Cal. J. B. Silviera, 905 Macdonald Ave., Richmond, Cal. E. B. Smallwood, 720 Nevin Ave., Richmond, Cal.
Member of County Central Committee, Second Supervisorial District. Four to be elected.: No. Candidates.
Member of County Central Committee, Third Supervisorial District. Five to be elected.: A. F. Bray, Cor. Highland Ave. and Main Street, Martinez, Cal. A. N. Paterson, Walnut Creek, Cal.
Member of County Central Committee, Fourth Supervisorial District. Two to be elected.: No Candidates.
Member of County Central Committee, Fifth Supervisorial District. Three to be elected.: No Candidates.

DEMOCRATIC PARTY
State (and District) Offices.

Governor: Thomas Lee Woolwine, 1040 West Kensington Road, Los Anleles, Cal.
Governor: Francis J. Heney, 17 Vicente Terrace, Santa Monica, Cal.
Governor: James Rolph, Jr., 288 San Jose Ave., San Francisco, Cal.
Lieutenant Governor: Jo V. Snyder, Main Street, Nevada City, Cal.
Secretary of State: No Candidate.
Controller: John S. Chambers, 2705 H. Street, Sacramento, Cal.
Treasurer: Friend Wm. Richardson, 2044 Center Street, Berkeley, Cal.
Attorney General: U. S. Webb, 556 Funston Ave., San Francisco, Cal.
Attorney General: James Donovan, 109 N. Union Street, Los Angeles, Cal.
Surveyor General: No Casadidate.
Member State Board of Equalization, Second Dirtrict: John Mitchell, 727 36th Street, Oakland Cal.

CONGRESSIONAL OFFICES.

Representative in Congress, Third District: No Candidate.

LEGISLATIVE OFFICES.

Member of the Assembly, Eighteenth Assembly District: William E. Calahan 615 2nd Street, Antioch, Cal.

DELEGATES TO STATE CONVENTION.

Delegate to State Convention, Ninth Senatorial District: No Candidate.

MEMBERS OF COUNTY CENTRAL COMMITTEE.

Member of County Central Committee, First Supervisorial District. Ten to be elected.: No Candidates.
Member of County Central Committee, Second Supervisorial District. Four to be elected.: John Frederick Korte, Martinez, Cal. Patrick Lucey, Loring Ave. Crockett, Cal. John McCarthy, Port Costa, Cal. Fred Stemmle, Valona, Cal.
Member of County Central Committee, Third Supervisorial Dirstrict. Four to be elected.: H. J. Curry, Escobar Street, Martinez, Cal.
Member of County Central Committee, Fourth Supervisorial Dirtrict. Two to be elected.: A. P. Bettersworth, Pittsburg, Cal.
Member of County Central Committee, Fifth Supervisorial District. Three to be elected.: Matthew Ward, Antioch, Cal.

PROGRESSIVE PARTY
State (and District) Offices.

Governor: William D. Stephens, 1149 W. 27th Street, Los Angeles, Cal.
Governor: Francis J. Heney, 17 Vicente Terrace, Santa Monica, Cal.
Lieutenant Governor: No Candidate.
Secretary of State: No Candidate.
Controller: No Candidate.
Treasurer: No Candidate.
Attorney General: No Candidate.
Surveyor General: No Candidate.
Member State Board of Equalization, Second District: No Candidate

CONGRESSIONAL OFFICES.

Representative in Congress, Third District: No Candidate.

LEGISLATIVE OFFICES.

Member of Assembly, Eighteenth Assembly District: No. Candidate.

DELEGATES TO STATE CONVENTION.

Delegate to State Convention, Ninth Senatorial District: No Candidate.

MEMBERS OF COUNTR CENTRAL COMMITTEE.

Member of County Central Committee First Supervisorial District. Eleven to be elected.: No Candidates.
Member of County Central Committee Second Supervisorial District. Three to be elected.: No Candidates.
Member of County Central Committee Third Supervisorial District. Five to be elected.: No Candidates.
Member of County Central Committee Fourth Supervisorial District. One to be elected.: No Candidate.
Member of County Central Committee Fifth Supervisorial District. Three to be elected.: No Candidates.

SOCIALIST PARTY

Governor: Henry H. Roser, 4357 Willowbrook Ave., Los Angeles, Cal.
Lieutenant Governor: Elvina S. Beals, 1531 Scenic Street, Berkeley, Cal.
Secretary of State: No Candidate.
Controller: John C. Taylor, 3256 Hopkins Street, Oakland, Cal.
Treasurer: H. K. Albright, 3925 Union Street, Oakland, Cal.
Attorney General: Harry M. McGee, 314 Forsyth, Bldg, Fresno, Cal.
Surveyor General: No Candidate.
Member of State Board of Equalization, Second District. Third District.: No Candidate.

CONGRESSIONAL OFFICES.
State (and District) Offices.

Representative in Congress.: A. K. Gifford, 1625 38th Ave., Oakland, Cal.

SOCIALIST PARTY.

LEGISLATIVE OFFICES.

Member of the Assembly, Eighteenth Assembly District: John W. Sowers, 710 Virginia Street, Richmond, Cal.

DELEGATES TO STATE CONVENTION.

Delegate to State Convention, Ninth Senatorial District: No Candidate.

MEMBERS OF COUNTY CENTRAL COMMITTEE.

Member of County Central Committee, First Supervisorial District. Thirteen to be elected.: Thomas Doan, El Cerrito, Cal. Curtis Johnston, El Cerrito, Cal. George Landrebe, 660 6th Street, Richmond, Cal. Peter Larsen, Oak and Central Aves., El Cerrito, Cal. John Openas, 1709 Macdonald Ave., Richmond, Cal. Henry S. Ruhlman, 321 Macdonald Ave., Richmond, Cal. John C. Thornton, 535½ 5th Street, Richmond, Cal. Jonas O. Wallis, 601 16th Street, Richmond, Cal.
Member of County Central Committee, Second Supervisorial District. Three to be elected.: No Candidates.
Member of County Central Committee, Third Supervisorial District. Three to be elected.: No Candidates.
Member of County Central Committee, Fourth Supervisorial District. Two to be elected.: No Candidates.
Member of County Central Committee, Fifth Supervisorial District. Two to be elected.: No Candidates.

PROHIBITION PARTY.
State (and District) Offices.

Governor: William D. Stephens, 1149 W. 27th Street, Los Angeles.
Lieutenant Governor: C. C. Young, 2729 Derby Street, Berkeley, Cal.
Secretary of State: James S. Edwards, 219 Cajon Street, Redlands, Cal.
Controller: Horace A. Johnson, 2448 Derby Street, Berkeley, Cal.
Treasurer: T. K. Beard, 102 Sycamore Street, Modesto, Cal.
Attorney General: Thomas M. Stewart, 1329 Lucile Ave., Los Angeles, Cal.
Surveyor General: Harry V. Wheeler, 7818 Bonsallo Ave., Los Angeles, Cal.
Member State Board of Equalization, Second District: No Candidate.

CONGRESSIONAL OFFICES.

Representative in Congress, Third District: No Candidate.

LEGISLATIVE OFFICES.

Member of Assembly, Eighteenth Assembly District: No Candidate.

DELEGATES TO STATE CONVENTION.

Delegate to State Convention, Ninth Senatorial District: No Candidate.

MEMBERS OF COUNTY CENTRAL COMMITTEE.

Member of County Central Committee, First Supervisorial District. Nine to be elected.: No Candidates.
Member of County Central Committee, Second Supervisorial District. Two to be elected.: No Candidates.
Member of County Central Committee, Third Supervisorial District. Three to be elected.: No Candidates.
Member of County Central Committee, Fourth Supervisorial District. One to be elected.: No Candidates.
Member of County Central Committee, Fifth Supervisorial District. Eight to be elected.: No Candidates.

NOTICE IS ALSO HEREBY GIVEN that the following are the Judicial, School, County and Township offices for which candidates are to be nominated at said Primary Election together with the names and addresses of all persons for whom nomination papers have been filed for each of said offices, and that candidates for said offices may be voted for at said Primary Election by any registered qualified elector of said County, whether registered as intending to affiliate with any Political Party or not.

JUDICIAL OFFICES.
Associate Justices Supreme Court, Full Term.
(Two to be elected)

Associate Justice of the Supreme Court, Full Term: Curtis D. Wilbur, 822 So. Alvarado Street, Los Angeles Cal.
Associate Justice of the Supreme Court, Full Term: Thomas J. Lennon, 245 Laurel Place, San Rafael, Cal.
Associate Justice of the Supreme Court, Full Term: William G. Lorigan, 408 South 5th Street, San Jose, Cal.

Associate Justice of Supreme Court, Short Term.

Associate Justice of the Supreme Court, Short Term: No Candidate.

Associate Justice of the District Court of Appeal, First Appellate District, Full Term.

Associate Justice of District Court of Appeal, First Appellate District, Full Term: John E. Richards, 328 So. 10th Street; San Jose, Cal.

Justice of Peace, 1st Township: Rex L. Bayer, Martinez, Cal.
Justice of Peace, 1st Township: Frank L. Glass, Martinez, Cal.
Justice of Peace, 2nd Township: William E. Young, Port Costa, Cal.
Justice of Peace, 3rd Township: George O. Duncan, Walnut Creek, Cal.
Justice of Peace, 4th Township: Leonard Grass, Danville, Cal.
Justice of Peace, 4th Township: William Hemme, Danville, Cal.
Justice of Peace, 5th Township: E. P. Jackson, Concord, Cal.
Justice of Peace 6th Township: James Fitzgerald, Hotel Los Medanos, Pittsburg, Cal.
Justice of Peace, 7th Township: A. H. MacKinnon, El Cerrito, Cal.
Justice of Peace, 7th Township: John M. Opsahl, El Cerrito, Cal.
Justice of Peace, 8th Township: John J. Brennar, Antioch, Cal.
Justice of Peace, 8th Township: A. C. Hartley, 601 4th Street, Antioch, Cal.
Justice of Peace, 8th Township: J. P. Taylor, 510 5th Street, Antioch, Cal.
Justice of Peace, 8th Township: A. A. Waldie, 301 8th Street, Antioch, Cal.
Justice of Peace 9th Township: M. Elwood Gates, Brentwood, Cal.
Justice of Peace 9th Township: Robert Wallace, Jr., Brentwood, Cal.
Justice of Peace, 10th Township: C. H. McCausland, Emeric Street, San Pablo, Cal.
Justice of Peace, 11th Township: William P. Terry, Pinole, Cal.
Justice of Peace, 12th Township: Martin W. O'Neill, Alhambra Street, Crockett, Cal.
Justice of Peace, 12th Township: Ray H. Standish, Valley Street, Crockett, Cal.
Justice of Peace 13th Township: Gus L. Goethals, Clayton, Cal.
Justice of Peace, 13th Township: John Stockfleth, Clayton, Cal.
Justice of Peace, 14th Township: H. G. Krumland, Byron, Cal.
Justice of Peace, 15th Township: John Roth, 43 West Crest Ave., Richmond, Cal.
Justice of Peace, 16th Township: A. W. Smith, Bay Point, Cal.
Justice of Peace, 17th Township: H. W. Heidorn, Knightsen, Cal.
Justice of Peace, 17th Township: A. R. Smith, Oakley, Cal.

SCHOOL OFFICES

Superintendent of Public Instruction: Will C. Wood, 1134 San Jose Ave., Alameda, Cal.
Superintendent of Public Instruction: Edward Hyatt, 1481 W. 10th Street, Riverside, Cal.
Superintendent of Public Instruction: Mark Keppel, 1354 Bond Street, Los Angeles, Cal.
County Superintendent of Schools: William H. Hanton, Pine Street, Martinez, Cal.

COUNTY AND TOWNSHIP OFFICES

Sheriff: John J. McNamara, Smith Street, Martinez, Cal.
Sheriff: Richard Rains Veale, 1208 Escobar Street, Martinez, Cal.
County Clerk: Jasper H. Wells, 1215 Green Street, Martinez, Cal.
Auditor: Recorder: A. N. Sullenger, Martinez, Cal.
Auditor: Recorder: M. H. Hurley, 791 Main Street, Martinez, Cal.
Tax Collector: Martin W. Joost, Thompson Street, Martinez, Cal.
District Attorney: Thomas D. Johnston, 830 Pennsylvania Street, Richmond, Cal.
District Attorney: A. B. Tinning, Main Street, Martinez, Cal
Assessor: George O. Meese, Ward St. Martinez, Cal.
Treasurer: J. Rio Baker, 3122 Escobar Street, Martinez Cal
Public Administrator: Charles E. Daley, Las Juntas Street, Martinez, Cal.
Coroner: Bert Curry, 332 Eleventh Street, Richmond, Cal.
Coroner: Chas. F. Donnelly, 1920 Nevin Ave., Richmond, Cal.
Surveyor: Ralph R. Arnold, 606 Warren Street, Martinez, Cal.
Supervisor First District: Zeb Knott, San Pablo, Cal.
Supervisor First District: William L. Lane, 319 South Fifth Street, Richmond, Cal.
Supervisor Third District: C. H. Hayden, Pine Street, Martinez, Cal.
Supervisor Third District: E. J. Randall, Cor. Fernando and Galindo Streets, Concord, Cal.
Constable, 1st Township: C. H. Palmer, Martinez, Cal.
Constable, 1st Township: Frank Prosser, 411 Ferry Street, Martinez, Cal.
Constable 2nd Township: James Ahern, Port Costa, Cal.
Constable, 2nd Township: E. W. Smith, Port Costa, Cal.
Constable, 3rd Township: Fred S. Dirion, Walnut Creek, Cal.
Constable, 3rd Township: Harry M. Stow, Walnut Creek, Cal.
Constable, 4th Township: Oscar F. Olsson, Danville, Cal.
Constable, 5th Township: John Ott, Concord, Cal.
Constable, 6th Township: W. J. McDermott, 2248 E. 4th Street, Pittsburg, Cal.
Corstable, 7th Township: Frank Conlon, El Cerrito, Cal.
Constable, 7th Township: F. H Wright, El Cerrito, Cal.
Constable, 8th Township: George D. Ackerman, Antioch, Cal.
Constable, 8th Township: E. E. Thomas, 311 I. Street, Antioch, Cal
Constable, 8th Township: William Welch, Antioch, Cal.
Constable, 8th Township: E. B. Welthan, Antioch, Cal.
Constable, 9th Township: George H. Shafer, Brentwood, Cal.
Constable, 10th Township: J. E. Moltons, San Pablo, Cal.
Constable, 10th Township: B. A. Montoya, San Pablo, Cal.
Constable, 11th Township: George W. Fraser, Pinole, Cal.
Constable, 11th Township: Arthur McDonald, Hercules, Cal.
Constable, 12th Township: James J. Fox, Valona, Cal.
Constable, 13th Township: Charles Frank, Clayton, Cal.
Constable, 13th Township: G. R. Trette, Clayton, Cal.
Constable, 14th Township: A. J. LeGrand, Byron, Cal.
Constable, 14th Township: Ford Richardson, Byron, Cal.
Constable, 15th Township: Arthur A. Alstrom, 429 19th Street, Richmond, Cal.
Constable, 15th Township: Alos F. Browning, 433 15th Street, Richmond, Cal.
Constable, 16th Township: Wm. Ludricks, Bay Point, Cal.
Constable, 16th Township: Gus Webber, Bay Point, Cal.
Constable, 17th Township: Joseph H. Jesse, Oakley, Cal.
Constable, 17th Township: M. A. Minta, Oakley, Cal.

NOTICE IS ALSO HHREBY GIVEN that at said Primary Election the polls will be open from the hour of six o'clock a. m. to the hour of seven o'clock p. m. on the day thereof, and that during said hours said election will be held at the legally designated polling place in each precinct in said County hereinafter named and that the following named qualified persons have been appointed as election officers to conduct said election, to wit:

EL CERRITO PRECINCT NO. 1

Polling Place—Davis Hall, San Pablo avenue, between Fairmont avenue and County Line, El Cerrito.
Inspector—Kirk E. Gray.
Judges—Philip A. Lee, Baker Larson.
Clerks—Amy M. Carpenter, Mrs. Grace E. Castner, Wm. F. Huber.

EL CERRITO PRECINCT NO. 2

Polling Place—Lavigne Hall, El Cerrito.
Inspector—Jos. Lavigne.
Judges—John Sandvick, Lewis E. Riley.
Clerks—Mrs. Juliet T. Toussaint, Miss Mary H. O'Neill, Janice McLaren.

EL CERRITO PRECINCT NO. 3.

Polling Place—Rust's Store Bldg.
Inspector—Albert A. Bates.
Judges—Elmer Christiansen, Peter A. Lenzen.
Clerks—Miss Hazel L. Breneman, Theo. Madson, Fannie L. Wagner.

EL CERRITO PRECINCT NO. 4

Polling Place—Farley's Garage, 21 Ardmore Road.
Inspector—Lydia O'Bannon Peck.
Judges—Mrs. Flora B. Kelso, Patrick Curran.
Clerk—Fannie C. O'Bannon, W. S. Farley, Andrew L. Kramer.

RICHMOND PRECINCT NO. 1.

Polling Place—Winehaven Fire Hall.
Inspector—Mrs. Caroline Pinkerton.
Judges—Mark Hullings, Frank J. Ford.
Clerks—Frederick M. Jones, Gorden Deas Rede, Mary Julia Antrobus.

RICHMOND PRECINCT NO. 2.

Polling Place—Veteran Firemen's Club, Eddy Street, Rest Standard.
Inspector—James Bell.
Judge—Geo. B. Erickins, Axel Strömberg.
Clerks—Mrs. Nettie H. Grover, Mrs. Ruby Hills, Mrs. Johanna Lindahl.

RICHMOND PRECINCT NO. 3.

Polling Place—Old City Hall, Richmond.
Inspector—Andrew C. Trautvetter.
Judges—Arthur D. King, Thomas H. Steet.
Clerks—Mary B. O'Moyle, Homer G. Stidham, Miss Hope Matson.

RICHMOND PRECINCT NO. 4.

Polling Place—Vacant Store Room, 120 Washington Avenue, Richmond.
Inspector—Fred M. Smith.
Judges—Charles E. Bennett, James Allison.
Clerks—Mrs. Blanche Fenner, Mrs. Hattie Reeves, Mrs. Anna Neville.

RICHMOND PRECINCT NO. 5.

Polling Place—Vacant Office, 7 W. Richmond Avenue, Richmond.
Inspector—Harry D. Chapman.
Judges—Howard Holm, Beecher Mc-Whorter.
Clerks—Katherine L. Monroe, Lucetta W. Dunlap, Mrs. Mary McCann.

RICHMOND PRECINCT NO. 6.

Polling Place—Fire House No. 1, 43 Park Place, Richmond.
Inspector—Mrs. Eliza A. Gerlach.
Judges—Wm. C. Barry, Alexander Elele.
Clerks—Thomas Kenny, Miss Annie Odell, John Huston.

RICHMOND PRECINCT NO. 7.

Polling Place—Washington School, Cor. Richmond and Montana Streets, Richmond.
Inspector—Robert F. Fernald.
Judges—George Lee, Lena Louise Feudner.
Clerks—May G. Biggs, Clara Wood, Cora E. Hall.

RICHMOND PRECINCT NO. 8.

Polling Place—Leonard's Grocery, 434 Maine Street, Richmond.
Inspector—Harry L. Springer.
Judges—Levi Boswell, John O. Dahl.
Clerks—Mrs. Irene A. Stout, Mrs. Lillian M. Blake, Chas. S. Renwick.

RICHMOND PRECINCT NO. 9.

Polling Place—South Side Grocery, 2228 South 12th Street, Richmond.
Inspector—Chas P. Blanchard.
Judges—Levi Holben, Chas B. Desmond.
Clerks—Mrs. Edith Nystrom, Thomas B. Jackson, Mrs. Matilda Nobel.

RICHMOND PRECINCT NO. 10.

Polling Place—Real Estate Office, 1524 Macdonald Avenue, Richmond.
Inspector—Wm. Albert Chamberlain.
Judges—Wm. C. Willis, Wm. H. Fisher.
Clerks—Mrs. Annabel Dunning, Mrs. Catherine Craver, Geo. H. Barnum.

RICHMOND PRECINCT NO. 11.

Polling Place—Real Estate Office, 1434 Macdonald Avenue, Richmond.
Inspector—Clare D. Horner.
Judges—Hershey A. Striver, James D. Long.
Clerks—Mrs. Annie Prowse, Mrs. Katherine Smith, Wm. D. Delaney.

RICHMOND PRECINCT NO. 12.

Polling Place—Lincoln School, 205 10th Street, Richmond.
Inspector—Daniel Barton.
Judges—John A. Bell, Hugh J. Donnelly.
Clerks—Mrs. Bernice McCormick, Blanche McNamara, Mrs. Clara L. Bell.

RICHMOND PRECINCT NO. 13.

Polling Place—Swartout Garage, 245 7th Street, Richmond.
Inspector—Martin J. Gordon.
Judges—Wm. A. Boone, Thomas A. Boyer.
Clerks—Mary S. Bedwell, Mrs. Crissie Byrne, Mrs. Laura B. Benton.

RICHMOND PRECINCT NO. 14.

Polling Place—Fire House No. 2, 235 5th Street, Richmond.
Inspector—C. S. Hannum.
Judges—Mrs. Minnie Hickok, Arthur Howard.
Clerks—Minnie L. Stoddard, Mrs. Ethel Wells, Lelia Osborne.

RICHMOND PRECINCT NO. 15.

Polling Place—Vacant Store room, 312 Macdonald Avenue, Richmond.
Inspector—Miss Helen Fussell.
Judges—John Wagner, Ralph H. Pittillion.
Clerks—Eleanor M. Lucas, Jacob Peterson, Miss Nina Moody.

RICHMOND PRECINCT NO. 16.

Polling Place—Vacant Store room, 116 Macdonald Avenue, Richmond.
Inspector—Miss Margaret French.
Judges—George Zimmer, James Towers, Sr.
Clerks—Mrs. Amy F. Pearson, Clyde A. Parker, Patrick J. McGrath.

RICHMOND PRECINCT NO. 17.

Polling Place—Vacant Store room, 101 Macdonald Avenue, Richmond.
Inspector—Steve Detlow.
Judges—Ira L. Dearborn, Harry E. Mayfield.
Clerks—Carolyn C. Kinney, Lisle K. Ribley, Margaret A. Shea.

RICHMOND PRECINCT NO. 18.

Polling Place—Vacant Store room, 325 9th Street, Richmond.
Inspector—George C. Burtchaell.
Judges—Albert C. Burdick, John E. Breese.
Clerks—Mrs. Nora S. Glover, Mrs. Mary Jack, Mrs. Mary Odell.

RICHMOND PRECINCT NO. 19.

Polling Place—Stenotype School, 803 Macdonald Avenue, Richmond.
Inspector—Albert S. Forbes.
Judges—Frank C. Allen, Margaret Carpenter.
Clerks—Mrs. Della Ames, Mrs. Alice Bosworth, Mrs. Minnie S. Conn.

RICHMOND PRECINCT NO. 20.

Polling Place—Mt. Diablo Garage, 1121 Macdonald Avenue, Richmond.
Inspector—Louis Keser.
Judges—Chas. A. Linnell, Carl M. Stoltzer.
Clerks—Mrs. Catherine Ballenger, Mrs. Edna L. Crane, Mrs. Grace M. Devereaux.

RICHMOND PRECINCT NO. 21.

Polling Place—Bulck Garage, 1501 Macdonald Avenue, Richmond.
Inspector—Joseph D. Baldwin.
Judges—James Arthur Dooling, Franklin J. Gardner.
Clerks—Mrs. Mary A. Bailey, Mrs. Anna J. Davis, Annie C. Iverson.

RICHMOND PRECINCT NO. 22.

Polling Place—Ludwig's Garage, 9th and Barrett Streets, Richmond.
Inspector—Walter E. Paul.
Judges—Fred Caudle, John V. Mills.
Clerks—Miss Norma McGinty, Mrs. Della A. Truitt, Mrs. Minnie C. Bulleck.

RICHMOND PRECINCT NO. 23.

Polling Place—Johnston's Garage, 9th and Pennsylvania Streets, Richmond.
Inspector—Henry K. Sanborne.
Judges—Mrs. Ella Spaulding, Joseph J. Bundon.
Clerks—Mrs. Kate Goodwin, Mrs. Henrietta McGowan, Miss Josephine Washburn.

RICHMOND PRECINCT NO. 24.

Polling Place—Gen. Gress Garage, rear of 540 5th Street entrance from alley, between 5th and 6th Streets.
Inspector—Frank P. Allen.
Judges—Neale Marvin Blankenship, Mrs. Harriet Jones.
Clerks—Mrs. Violet Hartley, Martin J. Kelley, Mrs. Mary Mahoney.

RICHMOND PRECINCT NO. 25.

Polling Place—Residence of Mrs. M. J. Cotton, 326 9th Street, Richmond.
Inspector—William L. Larrabee.
Judges—Mrs. Anna E. Anderson, Joseph P. Lucas.
Clerks—Mary Jane Cotton, Mrs. Angie M. Chandler, James H. O'Rourke.

RICHMOND PRECINCT NO. 26.

Polling Place—Andrade Apartments, 2111 Clynor Avenue, Richmond.
Inspector—Mrs. May L. Denton.
Judges—Eberhard Forwich, Nellie B. Hutson.
Clerks—Walter Alvin LaSelle, Emelie J. Somerville, Wm. A. Tenney.

RICHMOND PRECINCT NO. 27.

Polling Place—Cushings Garage, 20th and Roosevelt, Richmond.
Inspector—Guy F. Westover.
Judges—Mrs. Laura T. Marsh, Albert S. Lilly.
Clerks—Mrs. Lavena A. Kelly, Mrs. Mary E. Rendell, Fred L. Lutz.

RICHMOND PRECINCT NO. 28.

Polling Place—Fire House No. 3, 19th and Barrett, Richmond.
Inspector—Elmer M. Betts.
Judges—Lafayette D. Center, John H. Dewey.
Clerks—Mrs. Gladys M. Davis, Elizabeth A. Gist, Emily W. Hoskinson.

RICHMOND PRECINCT NO. 29.

Polling Place—Vacant Office, 2305 Macdonald Avenue, Richmond.
Inspector—James L. Barnaman.
Judges—Fred A. Carpenter, Florian A. Lebon.
Clerks—Mrs. Berthe R. Faber, Alexander Helwig, Mrs. Nannie C. Johnson.

RICHMOND PRECINCT NO. 30.

Polling Place—Grant School, 25th and Grant Avenue, Richmond.
Inspector—Sylvester G. Spagnoli.
Judges—John M. Best, Ralph H. Standish.
Clerks—Jennie S. Cowell, Mrs. Martha M. Cass, Miss Rita Domonoske.

RICHMOND PRECINCT NO. 31.

Polling Place—Fire House No. 4, 3506 Cutting Blvd., Richmond.
Inspector—Harry Ellis.
Judges—D. Cameron, John O'Brien.
Clerks—Elgin K. Gilbert, Mrs. Jessie Lincoln, Miss Lulu Pennington.

RICHMOND PRECINCT NO. 32.

Polling Place—Citizens Progressive Club Rooms, 43 and Potrero, Richmond.
Inspector—Fred L. Kreig.
Judges—Patrick J. Mahoney, Charles S. Mannix.
Clerks—Minnie S. Dohrman, Mrs. Kattie L. Munday, Mary E. Benke.

SAN PABLO PRECINCT NO. 1.

Polling Place—Maple Hall, San Pablo.
Inspector—James J. Clark.
Judges—Henry F. Grasser, Alfred Frederick.
Clerks—Mrs. Grace Fraser, Mrs. Bertha F. Evans, Joseph Birch.

SAN PABLO PRECINCT NO. 2.

Polling Place—San Pablo School House, San Pablo.
Inspector—Dexter G. Godfrey.
Judges—Miss Mary Soto, Juan G. Moltoza, Sr.
Clerks—Mattie E. McCausland, Bruno I. Huer, Miss Hattie Rumrill.

GIANT PRECINCT.

Polling Place—Giant School House.
Inspector—Edward Hardyman.
Judges—Mrs. Nellie Finugher, Mrs. Mollie Phillips.
Clerks—Mrs. Angen Peek, Jennie Williams, George Phillips.

RODEO PRECINCT.

Polling Place—Social Hall, Rodeo.
Inspector—Jeremiah Mahoney.
Judges—Samuel Kramer, James Guthrie.
Clerks—Alice Slate, David Rouse, Mrs. Marie Smith.

PINOLE PRECINCT NO. 1.

Polling Place—Old Skating Rink, Pinole.
Inspector—Thomas E. Boone.
Judges—Wm. J. Lewis, Mrs. Ella Gerrish.
Clerks—Mrs. Sophia I. Ilig, Mrs. Lillian Catlett, Lindsay C. McKinstry.

PINOLE PRECINCT NO. 2.

Polling Place—Town Hall, Pinole.
Inspector—Clarence K. Townes.
Judges—Chas. F. Griffith, Herbert Betz.
Clerks—Mrs. Annette Brandt, Mrs. Zittella Buckley, Anton W. Balder.

HERCULES PRECINCT.

Polling Place—Hercules Club Library, Hercules.
Inspector—Charles F. Lehmkuhl.
Judges—Christopher Ellerhorst, Fred G. Meyer.
Clerks—Anna Fannis, Sadie R. Kearney, Wm. B. McKenzie.

SELBY PRECINCT.

Polling Place—Selby Hall, Selby
Inspector—Chas. Butler.
Judges—Edward P. Kearney, Earl H. Laumeister.
Clerks—Richard L. Archbold, Mrs. Agnes Richards, Mrs. Norma Neilsen.

CROCKETT PRECINCT NO. 1.

Polling Place—Firemen's Hall, Crockett.
Inspector—L. W. Paul.
Judges—Mrs. Anastasia Hurley.
Clerks—C. L. Dodge, Mrs. Kate Emily Edwards, Mrs. Nellie Meaney.

CROCKETT PRECINCT NO. 2.

Polling Place—Salvation Army Barracks, Crockett.
Inspector—John Riordan.
Judges—James Smith, Mrs. Mary Dolphus.
Clerks—Mrs. A. F. Arata, John E. Murphy, C. Desmond.

CROCKETT PRECINCT NO. 3.

Polling Place—Valona Library.
Inspector—Alexander Campbell.
Judges—Mrs. Laura Marshall, Frank Schaffer.
Clerks—Mrs. Nellie Casey, J. H. Martin, Mrs. Etta Peterson.

VALONA PRECINCT.

Polling Place—Valona Fire House.
Inspector—J. H. Gribbin.
Judges—Mrs. Bertha Helm, Paul Binder.
Clerks—P. H. Wind, Miss Marie Quill, C. Madden.

PORT COSTA PRECINCT NO. 1.

Polling Place—Justices Office, Port Costa.
Inspector—John Buckley.
Judges—Harry Williams, Mrs. Martha Douglas.
Clerks—C. J. O'Neill, Mrs. Mary F. Crowley, Mrs. Nellie Crowley.

PORT COSTA PRECINCT NO. 2.

Polling Place—Port Costa Grammar School.
Inspector—Geo. Ward.
Judges—Mrs. V. Voight, Mrs. Kate Hurley.
Clerks—B. Tierney, Miss M. Casey, Mrs. D. Manger.

DANVILLE PRECINCT.

Polling Place—Fraternal Hall, Danville.
Inspector—Chas J. Wood.
Judges—Joseph Adams Fritas, Mrs. Mary T. Booth.
Clerks—Mrs. Rhoebe Halverson, Mrs. Margaret Groom, Miss Dora Flournoy.

SAN RAMON PRECINCT.

Polling Place—San Ramon Hall, San Ramon.
Inspector—W. A. Meese.
Judges—Mrs. Mary Oswill, Mrs. Elmina P. Harlan.
Clerks—Roberta Lynch, Harry Hurst, Henry Weidemann.

TASSAJARA PRECINCT.

Polling Place—Tassajara Hall Tassajara.
Inspector—Mrs. Caroline Peterson.
Judges—Mrs. Marian Smith, James S. Nissen.
Clerks—Bethel S. Coats, Henry Reinstein, Mrs. Louisa Bettencourt.

ALAMO PRECINCT.

Polling Place—Room in Bell's Post Office Bldg., Alamo.
Inspector—James Jones.
Judges—August Hamburg, A. L. Stone.
Clerks—Mrs. Octavia G. Bauer, Mrs. Cecelia M. Gifford, Mrs. Fredericka Jackson.

LAFAYETTE PRECINCT.

Polling Place—Lafayette Hall, Lafayette.
Inspector—Mrs. Mary Starks.
Judges—J. H. Milliken, George Weldon.
Clerks—Mrs. Alice McNeill, Mrs. Irene Bunker, R. Anderson.

MORAGA PRECINCT.

Polling Place—Willow Spring, School House.
Inspector—T. P. Carroll.
Judges—Matt Madsen, John Miller.
Clerks—Mrs. Agnes Hetfield, Mary Mulholand, Frank Talbot.

ALHAMBRA PRECINCT.

Polling Place—Valley House, near Martinez.
Inspector—Geo. Griffin.
Judges—Thos. R. Ball, Marion B. Brewen.
Clerks—John F. Korte, Mrs. Mary Hayward, Mrs. Etta Gill McEnery.

WALNUT CREEK PRECINCT NO. 1.

Polling Place—Justice Court room, Walnut Creek.
Inspector—Mae Spencer.
Judges—Carolyn Gamble, Rachael Irwin.
Clerks—Eva Leech, Harriet Bennett, Ita Ford.

WALNUT CREEK PRECINCT NO. 2.

Polling Place—Tent near Boatelho Bridge, Walnut Creek.
Inspector—Grace A. Putnam.
Judges—Mrs. Emolene Near, James A. Dewing.
Clerks—Rev T. Young, Edward T. Martin, Mrs. Eugenie C. Bickett.

MARTINEZ PRECINCT NO. 1

Polling Place—City Hall, Martinez.
Inspector—H. C. Glass.
Judges—Louis Braut, Mrs. Martha Winkelman.
Clerks—Mrs. Hazel Benbow, Mrs. Edith B. Jack, Conrad O. Nelson.

MARTINEZ PRECINCT NO. 2.

Polling Place—Room in Odd Fellows Bldg., Martinez.
Inspector—Ida May Daly.
Judges—Fred J. Stewart, Anthony Pavotina.
Clerks—Mrs. Tessie W. Mercer, Hollis A. Labell, Mrs. Bernice L. Mann.

MARTINEZ PRECINCT NO. 3.

Polling Place—Martinez Grammar School.
Inspector—George C. Middleton.
Judges—Chas. Ware, James Howard Schoolcraft.
Clerks—Minnie L. Anderson, Josephine Schweinitzer, Vincent R. Kelly.

MARTINEZ PRECINCT NO. 4.

Polling Place—M. A. C. Hall, Martinez.
Inspector—Mrs. Henrietta B. Wickersecker.
Judges—G. Raymond Hammett, Mrs. Bessie Bissell.
Clerks—Wm. D. Dockstadter, Lydia W. Robrecht, Josephine McCann.

MARTINEZ PRECINCT NO. 5.

Polling Place—Columbia Hotel, Fairview.
Inspector—Thomas B. Swift.
Judges—James J. Calahan, Miss Katherine Miller.
Clerks—Frank W. Valentine, Thomas G. Campbell, Mrs. Margaret Luhn.

MARTINEZ PRECINCT

News Classified Ads

LOST—Diamond Ring around 6th and Macdonald. Return to 516 Macdonald avenue, Palace Barber Shop. Liberal Reward. 186-tf

$1500 buys Modern 4 room cottage, one lot. Some terms.
$350 buys one lot, street work paid. Easy terms, fine location.
$2200 buys neat, modern 6 room house, 2 lots, garage, lawn and flowers. 2 blocks north of Macdonald avenue.
$2100 buys modern 5 room house, one lot. $200.00 down balance $20 per month.
$1300 buys fine corner on Barrett avenue, 57-5"x100. Street work paid. A snap. 203 Sixth St.
CONN BROS. 203 6th Street

EVERYBODY READS THEM!
Results prove that everybody reads these Want Ads. If you lose something, they find it; if you find something, they get it for you; if you want to rent a house or apartment, they get it for you; if you want to either buy or sell anything, the Want Ad in the News is the quickest and cheapest sales agent you can employ. Try it and see. tf

NOTARY PUBLIC—I make and acknowledge all kinds of legal papers, exemptions from military service, deeds, mortgages, contracts leases, etc.; houses to rent; fire insurance. H. O. Stidham, 164 Washington ave. Phones: Office 868; residence, 920. 36tf

FOR SALE—A fine 5-room, close in, cottage, almost in the center of Richmond; easy installments. See us at once if you want to capture this great bargain; it is just what you want. W. H. SANFORD, Phone 921, Richmond. 58-tf

FOR RENT—2-room apartments, completely furnished, $25, including phone, water and garage; good location. THE RICHMOND CO., 23rd and Macdonald avenue. Phone Richmond 444. 74-tf

LOST—Package of 44 tickets printed for Contra Costa Bldg. and Trades Council. Finder please return to this office. Reward.

BYRN'S BARGAINS
3-room cottage, 40 ft. lot, street improvements paid. Price $1325, $175 cash, $20 per month.
Good lot on Bissell, street work paid, $400.
Good corner 57x100, street work paid, $900.
5-room modern house, close in, $2250, half cash.
R. W. BYRN
900 Macdonald Avenue

LITERARY GEMS
That is what a number of the brightest men of America have said of the Thinkograph. It will soon be out of print and then you cannot get it at all. The News still has a few bound volumes at cost price, 50 cents, and suggests that you put one in your library before it is too late. tf

LET MAYERS DO IT
Mayers' American Cleaning and Dyeing Establishment at 1116 Macdonald avenue, is so well known in Richmond for many years past that it is probably needless to say that it is the leader in this line of business in this city. If you want your old suit made to look like new let Mayers do it. That's his business and he knows how. Incidently, he doesn't charge but very little. For further information telephone Richmond 453. tf.

When you happen to know a local news item of interest to anybody please bring it or phone it to the News. It's an awful job trying to keep track of everything and

SPECIALS
7-ft. Second Hand French Range, good condition $25.00
2nd hand Hot Water Heater, coal, for Apts or barber shop 16.50
Second Hand Gas Water Heater, ... 7.50
Second Hand Steel Range, with coil and hot closet 20.00
$30.00 Gas range, NEW, connected, ... $25.00
$20 Gas Cooker, NEW, connected 17.50
Hot Plates, 2 and 3 burners, Buy now while they last.
SPIERSCH BROTHERS
PLUMBERS AND SHEET-METAL WORKERS
25 Park Place. Phone Richmond 863

ECHO CLUB DANCE
The regular weekly jitney dance will be held this evening by the boys of the Elcho club, as their regular night, Wednesday, is taken up by the Red Cross Drill team dance, and they did not want to interfere, so switched to Tuesday evening instead.

NOTICE
Richmond, Cal., Aug. 20, 1918
Due notice is hereby given that the undersigned will not be responsible for any debt or account run by any person whomsoever, unless the same is duly authorized personally by him.
N. O. HART.
t-1*

Subscribe for the News.

23rd Street Market
FRESH, CURED AND SALT MEATS
FRESH FISH EVERY FRIDAY
23rd STREET Near Clinton

CHAS. B. WOOD
Notary Public— Insurance
Life, Accident and Fire
Office 502 Macdonald Ave.

Business Men

who find their sight growing dim, should see me at once for Glasses to improve their vision.
GOOD EYE-SIGHT WILL HELP WIN THE WAR
Help win the war by conserving your eyesight.
DR. C. R. BLAKE
Eye, Ear, Nose and Throat
904 Macdonald Ave., Upstairs.
Open Afternoons and Evenings
And by Appointment
If they don't fit you don't have them.

O'CONNORS RUNNING WELL
As it turns out, the News was much mistaken in its guess that Mr. O'Connors, the Pinole man who is a candidate for the Assembly, would receive little or no votes. From all we can learn he is running well, and is going to surprise most everybody with the number of votes becomes under the wire with on the 27th inst. It seems O'Connors has worked for a number of years up along the waterfront towns, and has a lot of friends who are going to vote for him.

ELECTION NOTICE

(Continued From Page 3.)

Inspector—Charles E. Rether.
Judges—William J. Bloomfield, William J. Laird.
Clerks—Ruth M. Field, Loretta B. Kelley, Alice Harter.
ANTIOCH PRECINCT NO. 2.
Polling Place—Town Hall, Antioch.
Inspector—Collins Woodruff Keeney.
Judges—William R. Justt, George Upton.
Clerks—Eleanor G. Nolan, Olive B. Davis, Jennie Delay.
ANTIOCH PRECINCT NO. 3.
Polling Place—Scout Hall, Antioch.
Inspector—Mark D. Field.
Judges—W. C. Cleeves, Homer Howard Peckham.
Clerks—Sarah A. Evans, Ada Shreve Belshaw, Louisa A. Schott.
LONE TREE PRECINCT.
Polling Place—House at S. P. Depot, Antioch.
Inspector—William Williamson.
Judges—John Love, Robert Harrower.
Clerks—Nellie Higgins, Bessie H. McHattie, Mary M. Wilkening.
BRENTWOOD PRECINCT NO. 1.
Polling Place—J. M. Trembley Building, Brentwood.
Inspector—Charles A. French.
Judges—Byron L. Grigsby, Reuben E. Lemoin.
Clerks—Lottie J. Gann, Ida L. Morgan, Ileen Willis McCabe.
BRENTWOOD PRECINCT NO. 2.
Polling Place—Coates Hall, Brentwood.
Inspector—H. Devere Bacon.
Judges—Jacob Ackerman, William Cakebread.
Clerks—Christine M. Burness, Mary A. Howard, Alice Elaine Wallace.
BYRON PRECINCT NO. 1.
Polling Place—I. O. O. F. Hall, Byron.
Inspector—W. W. Hoffman.
Judges—James J. Healy, Robert D. Armstrong.
Clerks—Helen Doans, Emma E. Ellerbock, Viola V. Holway.
BYRON PRECINCT NO. 2.
Polling Place—Skating Rink, Byron.
Inspector—C. W. Lent.
Judges—William J. Livingstan, Galen A. Richardson.
Clerks—Elizabeth M. Geddes, Ellen Hosie, Maud L. Plumley.
KNIGHTSEN PRECINCT.
Polling Place—Heldorn Hall, Knightsen.
Inspector—Benjamin R. Burroughs.
Judges—Jasper W. Coffee, Percy J. Moody.
Clerks—Mary Jesse, Lilliam A. Fotheringham, Gladys Kirby.
OAKLEY PRECINCT.
Polling Place—Oakley Hall, Oakley.
Inspector—Cornelius Van Kasthoven.
Judges—Edwin H. Fox, Charles H. Horr.
Clerks—Mary E. Cadwell, Edith Del Porto, Ethel I. Siple.
Dated this 30 day of July 1918.
J. H. WELLS,
County Clerk.
Pub. Aug. 6-13-20.

"Is Your Name Written Here?"

Mrs. L. Hunt and son, Charlie, and Mrs. Pattion and son, have left on a vacation to be spent through Mendocino county in their auto.

Mrs. Jarvis is attending the soldiers' convention, now being held in Oregon.

Chas. Donnelly spent yesterday campaigning in Martinez.

The Stern Talking Machine company have turned over to the Red Cross, $3.00, as the proceeds from their dance, given in their new hall last Saturday evening.

Mr. W. L. Ballenger, cashier of the Mechanics Bank, has left on an auto trip to Lake Tahoe, where he will remain for a week.

Mrs. William Harrty of San Francisco, and Mrs. Elmer Crane of Fresno, were the guests of their sister, Mrs. N. G. O'Harra, 450 Ninth street, over Sunday.

Mrs. Mabel O'Lell is visiting Mr. O'Lell's mother, Mrs. O'Lell of Tenth street.

Miss Winifred Conwell has returned from a four weeks' vacation in Santa Cruz and Mt. Hermon, which was spent with her sister, Mrs. George Bess.

Mrs. J. T. Conwell is now in San Francisco, where she is nursing her sick aunt, Mrs. A. G. Cheney.

Mrs. James Kahl, daughter of Rev. H. K. Sanborne is the proud mother of a little son, born at the Cottage hospital yesterday morning. Mrs. Kahl recently came to Richmond from Merced.

Mrs. B. H. Stoddard and daughter, Jeanne, have returned from a short visit at Roseburg, Oregon, where they were the guests of Mrs. Dan Locke, who formerly lived in Richmond.

Mrs. Elsie Jackson, of Brookdale, was a Sunday guest of Mrs. B. H. Stoddard, Mrs. Jackson formerly lived in Richmond.

Mrs. Holcome of San Francisco, and Miss Hazel Galley, were initiated into the Maccabees' lodge last evening.

Mrs. M. Ward, who has been quite ill at her home on Piedmont street, is reported much improved.

Miss Titha Tompsend has returned from her home at Marysville, where she spent the summer and is living with her aunt, Mrs. H. A. Grover, and entered High School.

Mr. and Mrs. T. G. Conn, Martini street, have returned from their two weeks' vacation at Mt. Hermon. They report a delightful time.

Mr. Crary of the First National Bank, has left on a vacation to be spent touring about the state in his auto, he expects to return by the end of the week.

The Gospel Team of the Baptist B. Y. P. U., went to the Merritt hospital in Oakland Sunday afternoon to visit Mr. J. D. Schuster and daughter, Mrs. Lilly, who have been at the hospital for several weeks.

This evening at the Richmond clubhouse, the Boosters' club will give a dance for the candidates. A six piece jazz orchestra will furnish the music for the occasion.

The Ladies' Guild will meet this afternoon at 2 o'clock at the home of Mrs. Robertson, 537 Fifth street.

Mrs. Tallant of Hales hair dressing parlor, in San Francisco, spent yesterday in Richmond as the guest of Mrs. Eastwood of the Rex Beauty parlor, Sixth street and Macdonald avenue.

Two Richmond street cars collided in Oakland Saturday, when an automatic switch failed to act. The cars were damaged and an automobile telescoped, but no one was hurt.

Charles Johnson, well known local contractor, has returned from a business trip to Washington.

Mr. and Mrs. Irvin Ingram and daughter Ruby, motored to Richmond from Mendocino county and were week-end guests of Mr. and Mrs. Millington, at 434 Thirteenth street. Miss Ruby Ingram will remainmain here for an extended visit.

Councilmen Jim Long and Ed. Garrard object to the News having a lady reporter, because they can't swear when ladies are around, and occasionally when they get to chewing the rag real hard over municipal matters one or the other of them will say "darn!"

General Hart was over from S. F. and attended the council last night. He has been in poor health but is looking better lately.

Sadie and Aileen Cushing and a number of playmates gave an entertainment, selling tickets thereto at from three to five cents, thus raising $2.81 which they donated to the Red Cross. Good for the kiddies!

If Johnny Deadrich had an automobile accident, we don't know anything about it—see? This ought to be worth a good cigar.

Judge Odell spent yesterday in Martinez, and got one of his clients a divorce.

A party of young people from the First Baptist church visited the Piedmont Baths last evening and had a jolly good time.

Miss Irma Maxwell returned Friday from Los Angeles, where she has been spending the past six months.

The W. C. T. U. of the west side will hold a meeting this afternoon at 2:30 o'clock at the First M. E. church. Interesting speakers will be present. All are welcome.

Mr. and Mrs. Joseph F. and Franklin Brooks, and Mr. and Mrs. Geo. B. Fredinburg, have left on a two weeks' vacation, visiting points of interest in Oregon.

G. E. McGowan of the city engineer's office has enlisted in the 417th Engineers Corps. This will make twenty that have left from the City Hall.

Miss Georgia Smith of the city attorney's office, has been given a vacation.

Eddie A. Hoffman, former assistant in the city engineer's office, who is stationed in San Pedro, is in the city on a twelve days' furlough, and wears an expert marksman badge.

W. R. Wise, who formerly had a blacksmith shop at 1023 Macdonald avenue, has accepted a position as blacksmith, with the Union Tank Line at the Standard Oil refinery.

George Imboch, who is with the Quartermaster's department located at Fort Sill, Oklahoma, was home on furlough, recieved a telegram Saturday night to report back at once.

BOOSTERS TO HEAR PROMINENT SPEAKER
The Richmond Industrial Commission has been requested by the San Francisco Chamber of Commerce to call the attention of Richmond business men and manufacturers to the address that will be given by Magnus W. Alexander, Managing Director of the National Industrial Conference Board and consulting engineer of the General Electric company at the San Francisco Commercial club on the "Employment Problem." He was brought here specially to deliver this address.
The address will be made at a dinner today, at 6 p. m.

PYTHIAN SISTERS SEW
Mrs. J. M. Rose, 412 South Sixteenth street will entertain the members of the Red Cross sewing unit of Contra Costa Temple, No. 113.

MAYOR IS SOME DANCER
Several hundred people attended the candidates ball given by the South Richmond Improvement club at East Shore Park on Saturday evening. Mayor W. L. Lane was chairman of the reception committee.

DRILL TEAM DANCE
The Red Cross Drill team is to give its dance tomorrow evening, and rumor has it that several very pleasant surprises are to be sprung. The ladies have been working hard on the details of the dance and entertainment, and it is expected that the Red Cross will receive a handsome benefit from the results.

DONNELLY STATEMENT
A statement of platform and issues sent in by the Donnelly club, made by Mr. Donnelly relative to his campaign for coroner, came in pretty late, and as County Clerk Wells is editing most of the paper this issue with his whole page election proclamation, the political matter is saved over until tomorrow, when it will appear, with a picture of Charley as large as life and twice as natural.

If you like the News—Subscribe

ACANTHA CHAPTER TO ENTERTAIN O. E. S.
On Saturday evening, August 23, Associate members of the East and West Bay Associations will be guests of honor of Acantha Chapter, O. E. S. at Bank Hall.
Mrs Martha A. Chandler will be the presiding officer for the evening.
Elaborate preparations are being made for a social evening.
Mrs. G. W. Tapping, chairman of entertainment, Worthy Matron Cora Thayer, chairman of reception, assisted by all officers; Mrs. W. H. Sanford, chairman of preparation and refreshments, assisted by Mrs. C. W. Duncan, Mrs. J. H. Chandler, Mrs. Frank Welsh, Mrs. Bert Redwood, Mrs. Mabel Chapman, Mrs. McWay, Mrs. Julia Michael, Mrs. Michell, Mrs. Mary Thomas, Mrs. Lillian Parker, Dr. Hall Pestal, H. G. Stidham, W. S. McRacken, W. S. Faber and C. A. Miller.
All Eastern Stars cordially invited.

AUTO DRIVER DRUNK
Mrs. Austin Warrillow, 141 Seventh street, received painful injuries Sunday when her car was struck by a car driven by George W. Browne of Albany. Browne was arrested on a charge of driving while intoxicated and found guilty yesterday and fined.

WESLEY AID TEA
A tea will be held by the Ladies Aid Society of Wesley Methodist at the home of Mrs. Frank Linder, 437 Eighth street, tomorrow afternoon.
Mrs. Linder will be assisted in entertaining by Mrs. Howard, Mrs. Frymire, Mrs. Laurence and Mrs. Thayer.

A GRIPPING DRAMA DRAWING CROWDS
In a brief sketch it is impossible to convey the real depth of Louis K. Ansppacher's "The Unchastened Woman," showing at the Richmond Theater, the most successful play ever presented by Oliver Morosco. The screen adaption by George Edwards Hall and William Humphrey, if anything, intensifies the drama. It is a masterful character study of a woman who is chaste in body, but whose soul is just the reverse. When the woman's temperament is firmly planted for the purpose of drama, the attention is focused on specific instance of the havoc she creates in the lives of others. She always rises, however, like a phoenix out of the fire, unscorched herself.

Subscribe for the News

POLITICAL ANNOUNCEMENTS

THOS. D. JOHNSTON
(Incumbent)

Candidate for
District Attorney
Primary Election Aug. 27, 1918

R. R. VEALE
(Incumbent)
Candidate for
SHERIFF
Primary Election Aug. 27, 1918

J. E. MOITOZA
(Incumbent)
CANDIDATE FOR
CONSTABLE
10th Township

BERT CURRY
(INCUMBENT)
Candidate for
CORONER

W. L. LANE
Candidate For
Supervisor

AL. F. BROWNING

Candidate for
CONSTABLE
15th Township, Richmond
Primary August 27th, 1918

ZEB KNOTT
(Incumbent)

Candidate for re-election to the office of
Supervisor

H. O. WATSON
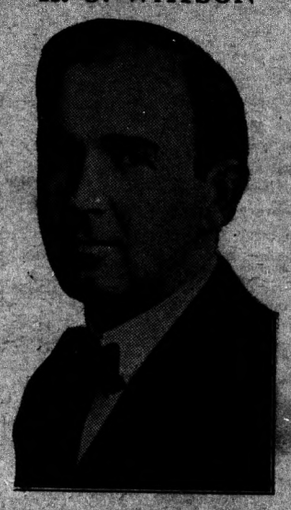
Candidate for Republican nomination for
Assemblyman
18th District
Primaries August 27.

Vote For
A. B. TINNING
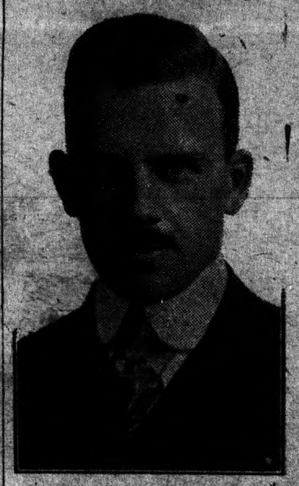
for
District Attorney
Primary Election
August 227th, 1918.

J. J. McNAMARA
CANDIDATE FOR
SHERIFF
PRIMARY ELECTION, AUGUST 27.

CHAS. F. DONNELLY
Candidate For
Coroner

Castle Gate Coal
Beware of Substitutes
Richmond Supply Co.
ROBERT DORNAN, Prop.
COAL, WOOD, HAY and GRAIN, and Drayage—Express and Storage
All Kinds of Poultry Feed
129 Richmond Ave. Pt. Richmond
Telephone—Office, 31.
Warehouse, 377.

IF YOU WANT LOCAL NEWS; IF YOU WANT GOOD WAR NEWS, WE HAVE IT